2024 Vehicle Pass Traffic Management Plan
AFTERNOON

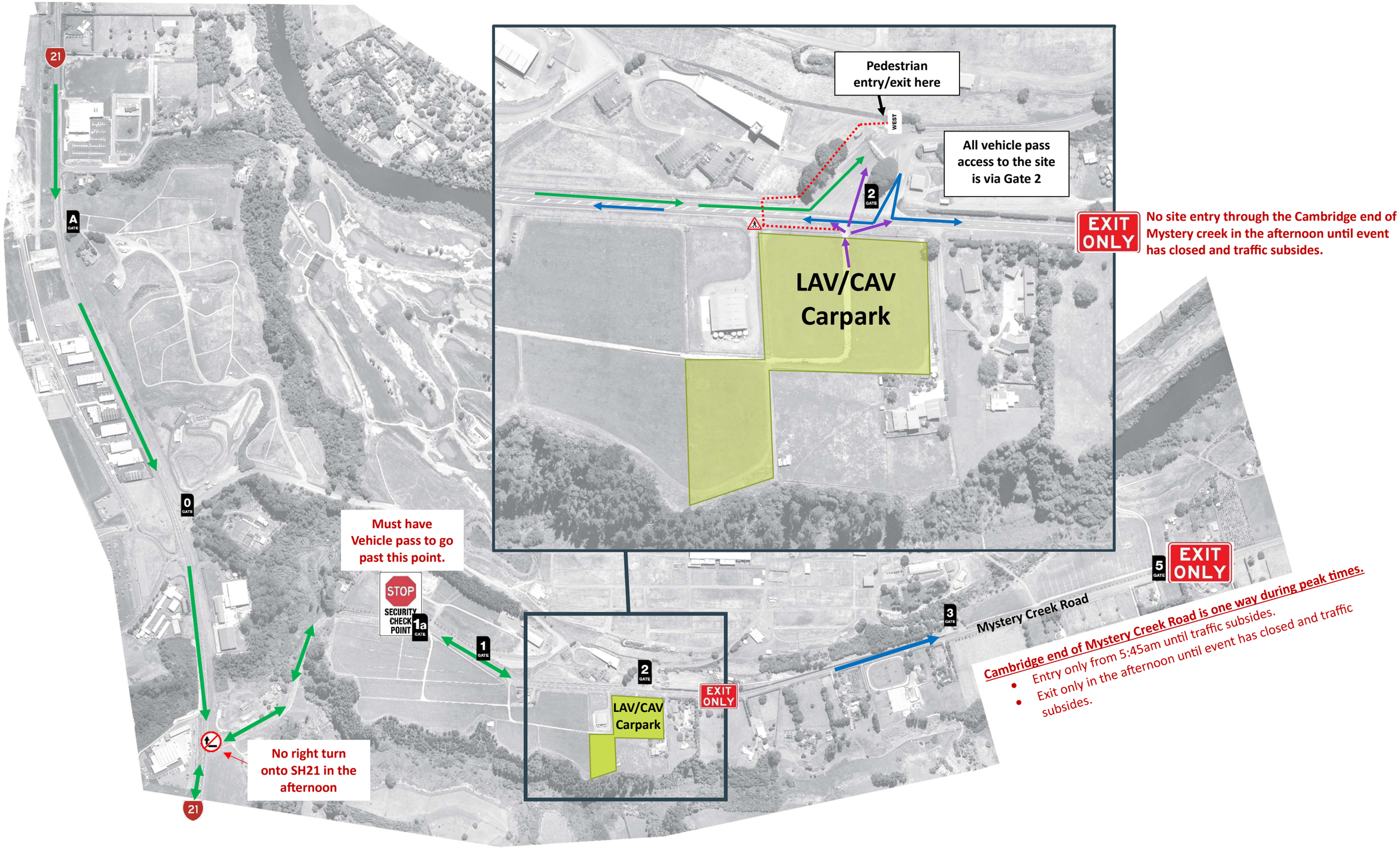

Cambridge end of Mystery Creek Road is one way during peak times.

- Entry only from 5:45am until traffic subsides.
- Exit only in the afternoon until event has closed and traffic subsides.